

1.a. Property Name, Historic		14. MDAH Inventory Code 017
1.b. Property Name, Common Hinton & Hinton Outfitters		15. County Lafayette
2. Property Address  126 Courthouse Square (110 South Lamar Avenue)		16. City  Oxford
3. Legal Description  86Q:167		20. USGS Quad Map
19. Ownership private	22. Condition fair	21. UTM Reference
4. Former/Historic Uses retail	5. Present Use retail	24. Principal Materials brick
6 & 7. Significant persons, events, themes, including dates of association		
8. Date of Construction ca. 1880	9. Historic Changes	23. Post Historic Changes windows, ca. 1960
10. Architect	11. Builder/Contractor	25. Architectural Style

13. Outbuildings or Secondary Features (use sep. form if important)

12. Brief Description: Two-story, three-bay, brick masonry commercial building with Italianate influence, built ca. 1880. Flat roof covered with built-up asphalt roofing, with flat parapet and corbeled cornice. Exterior walls covered with stucco veneer. Windows are six-light replacement casement sashes. Full-width, flat-roofed porch canopy supported by simple posts. Storefront has single-light, fixed display windows and paneled bulkheads, and has original cast iron fluted pilasters. Two entrances have

30. Historical Information: Sanborn maps indicate construction of this building prior to 1883.

31. Historical Contexts:

33. Sources of Information:

MISSISSIPPI HISTORIC RESOURCES INVENTORY

Page 2

32. Additional Remarks or Information: #12, contd: a replacement single-light door and obscured transom, and a side six-panel door.

35. Owner's Name and Address

36. Photographer/Source  
John Hopkins

37. Photo Roll/Frame  
3551:26

38. Photo Date  
January, 2000

39. Form by Hopkins & Associates, Memphis, TN

40. Survey Project Oxford

Date of Form January, 2000

Attach Photograph

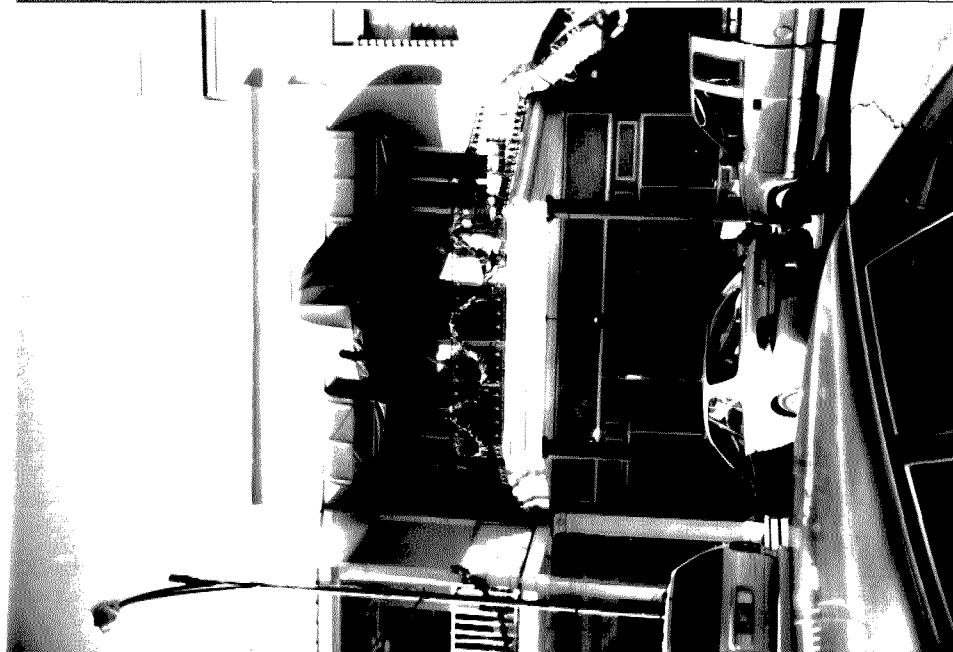

MDAH INFORMATION

26. Category

27. Functional Type

28. Registration Status/Dates  
NHL  
Listed NR  
In NR District  
Federal DOE  
State Landmark  
Local Landmark  
In Local District  
HABS/HAER

29. District Name  
Oxford Courthouse Sq.  
Rating C/N N  
Inventory # 39

42. Other HPD Information

43. Evaluation  
a. Already Listed NR  
Individually Eligible  
Eligible if Restored  
Contribute to District  
Apparently Not Eligible  
Insufficient Information  
Not Extant

b. Area(s) of Significance

c. Evaluated by/date

128  
W. COURTHOUSE SQ.

